

CARESCAPE™ Monitoring

Online Product Training

GE Healthcare Education Services
Customer Support



Welcome to the Healthcare Learning System!

Please follow the steps below to access your online training modules.

Access Instructions – follow the below 6 simple steps!

1) Go to:



1. Go to hls.gehealthcare.com



OR SCAN
QR CODE to go to
the Healthcare
Learning System

2) Redeem Code:

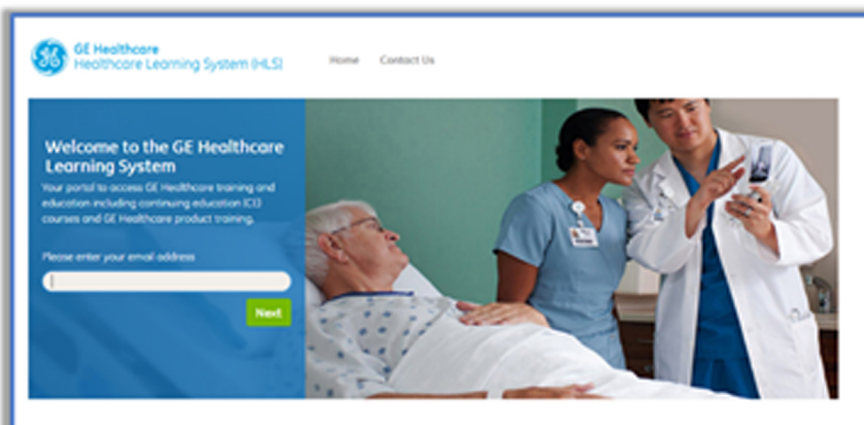

2. Click on **Redeem Code**
3. Enter your e-mail address
4. Enter the Redemption Code:
GEHC-CSMONITOR
5. Click **Continue**

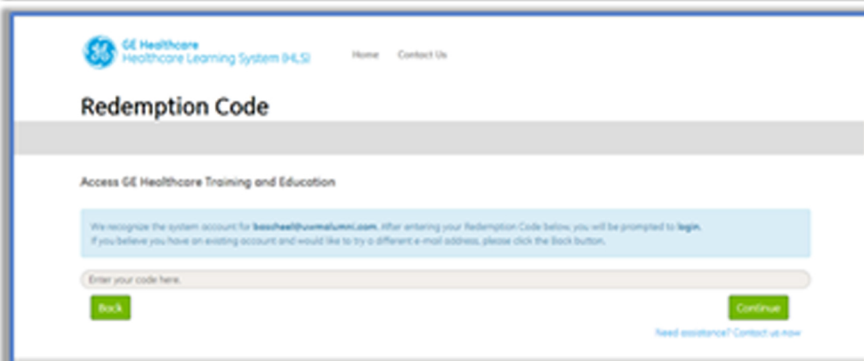

3) Register:

The registration form is titled "Registration" and includes the following fields: First Name, Last Name, Email (jared789@wondylake.com), Password, Confirm Password, Job Title (Please Select One), Facility (Select Your Facility), Facility Not Listed (checkbox), Address, Country (Choose), Zip/Postal Code, State/Region/Province, City, Phone Number, and Preferred Language (English Intl). A note specifies that passwords must be at least 8 characters long and contain at least four of the following types of characters: lowercase, uppercase, numeric, and special characters (\$, #, !, etc.).

6. **First-time users** will need to complete the registration form* and click **Continue**, then confirm your information. Use the **facility field** to search for your location by name or address. If you cannot locate your facility, check the 'Facility Not Listed' box and enter your facility's name and address in the fields provided.

If at this stage you are directed to the login page, it indicates that you are a **returning user** of GE Online Training. Please **login** with your **e-mail address** and **password**. If you cannot remember your previously used password, please select the **Forgotten Password** link.

*passwords must be 8 characters long and contain all four of the following, lowercase, uppercase, numeric and a special character (\$, #, ! etc.)

The "Verify Information" screen displays the user's details: First Name: Ryan, Last Name: Homer, Email: ryan.homer@wondylake.com, Facility: Prime Lakes Health Care System, Address: 401 W. Avenue 5th, Country: United States of America, Zip/Postal Code: 57001, State/Region/Province: South Dakota, City: Watertown, Job Title: Pediatric, Preferred Language: English Intl, Time Zone: GMT-0500, Eastern US and Canada, Register. A "Need assistance? Contact us now" link is at the bottom right. A "Accepted Creation and Registration Terms" box is also present.

4) Check your e-mail:

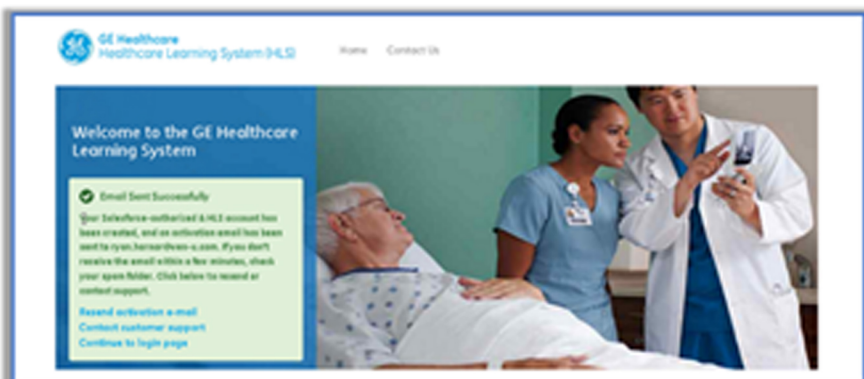

7. You should have received a separate e-mail from: gehc.logondonotreply@ge.com

8. **Click the link** in this e-mail to **activate your account**

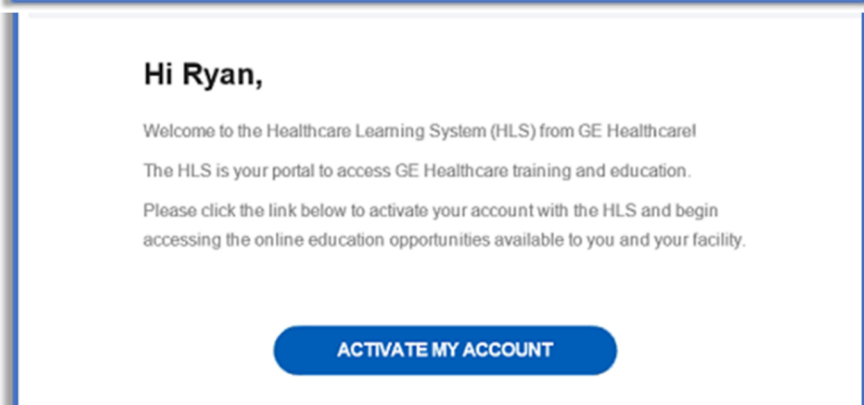

5) Log in:

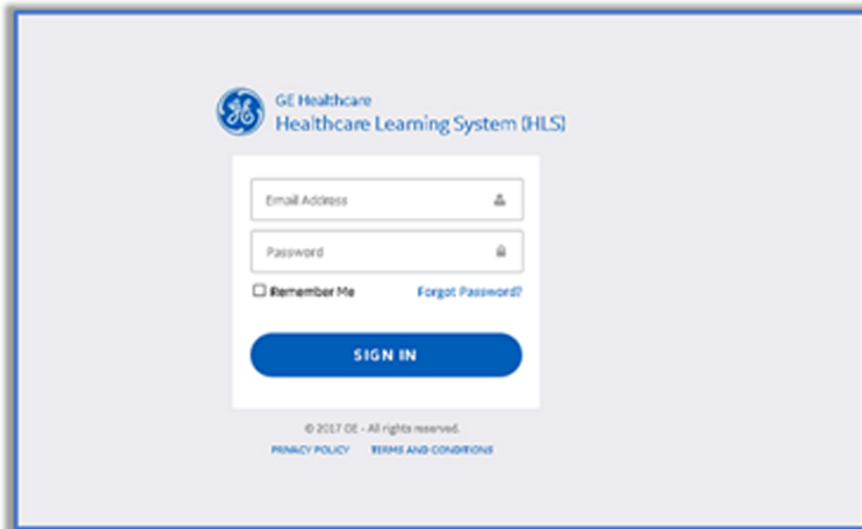

9. Enter your **e-mail address** and the **password** you just created.

5) Access Your Training:

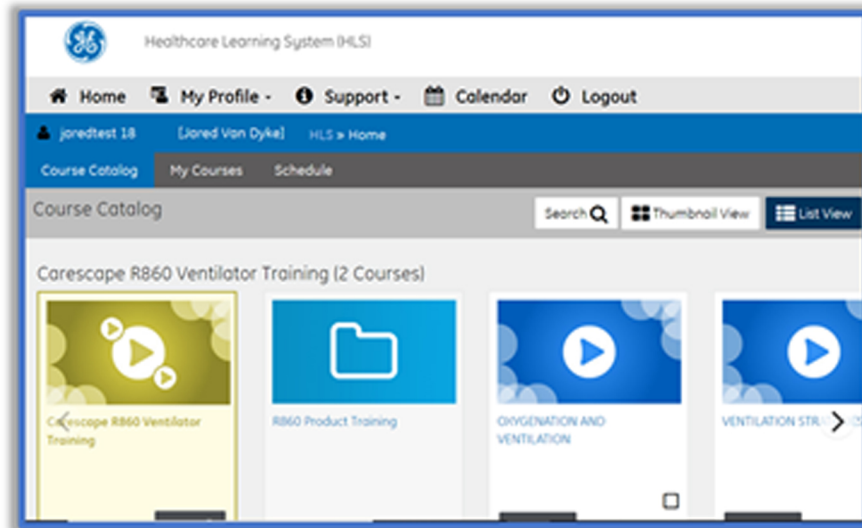

10. Listed in the **Catalogue** tab will be all the courses that you have access to.

Course you have previously enrolled in can be viewed from the **My Courses** tab.

After completing a course, you can print certificates from the Learning History.

HLS Customer Support Team

GE Healthcare, Education Services

Email: geeducation@ge.com

